CELESTIAL DIAMOND

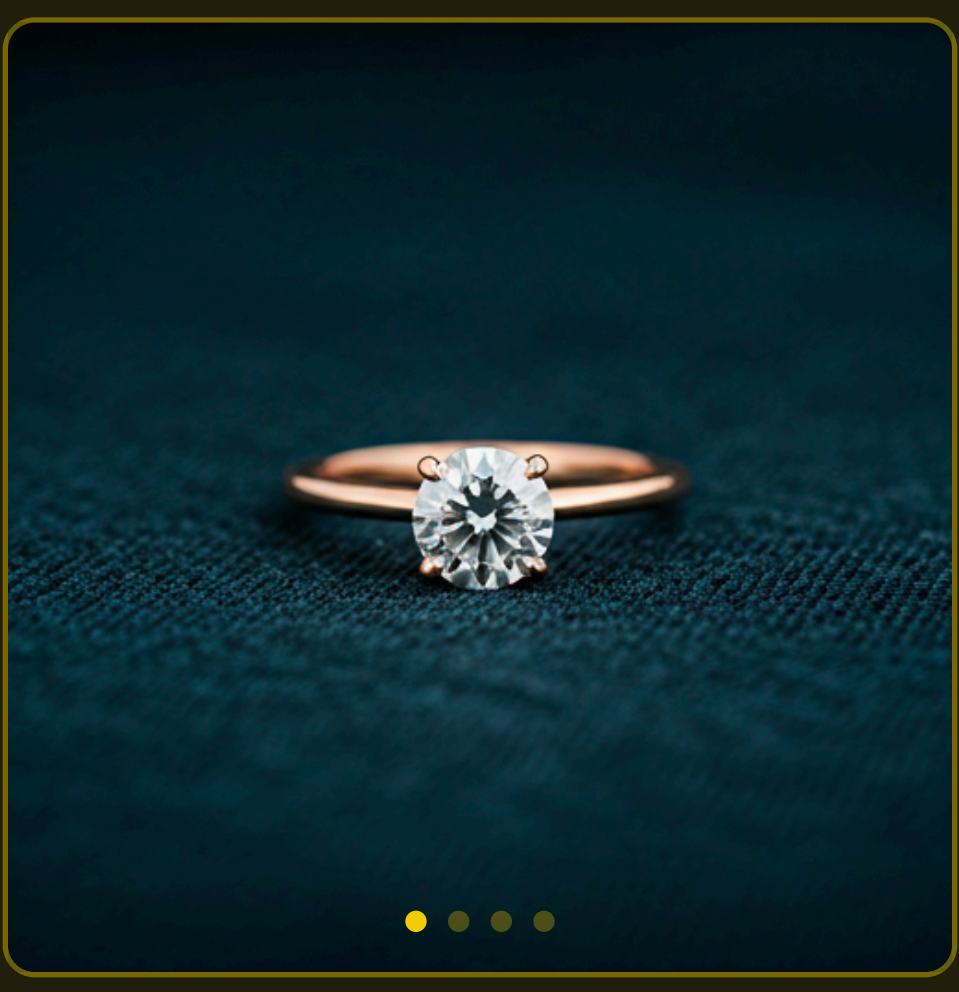

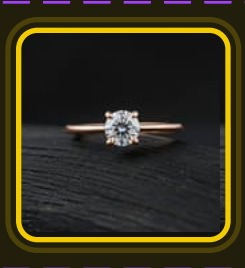

FINE JEWELRY COLLECTION

4.9 (124 REVIEWS)

Celestial Diamond Solitaire

$12,450.00

METAL TYPE

YELLOW GOLD | PLATINUM | ROSE GOLD

CARAT WEIGHT

SIZE GUIDE

1.0 CARAT | 1.5 CARAT | 2.0 CARAT | 3.0 CARAT

DESCRIPTION

The Celestial Solitaire is a masterpiece of light and shadow. Inspired by the brilliance of the North Star, this handcrafted piece features a brilliant-cut diamond suspended in a signature 4-prong setting that maximizes light entry from every angle.

GIA CERTIFIED EXCELLENCE

ETHICALLY SOURCED

ADD TO CART